

# Detour plan during the carnival parade in Karlsruhe

**Tuesday**  
**04.03.2025**

🕒 1:30 pm to 🕒 5:00 pm

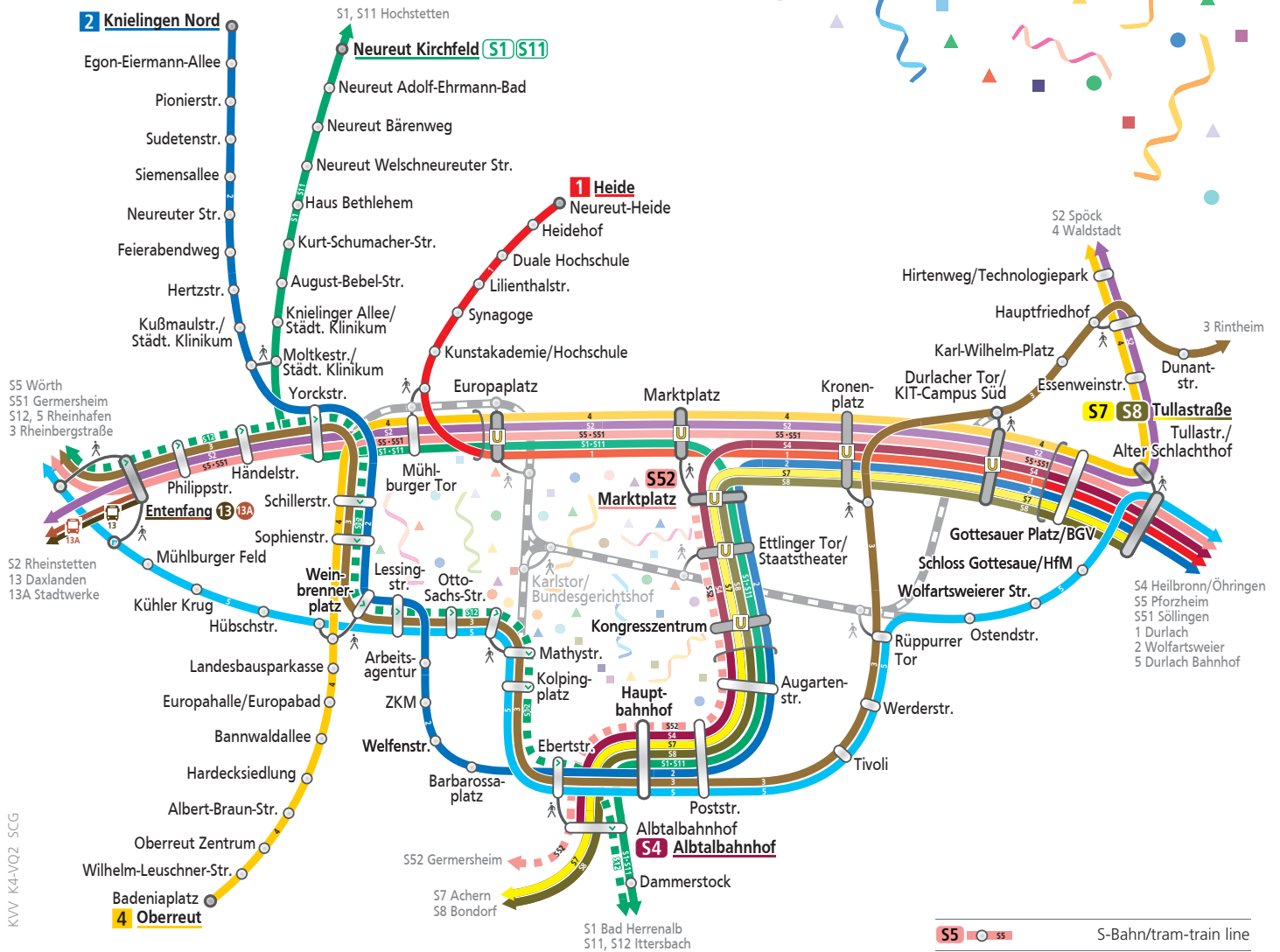
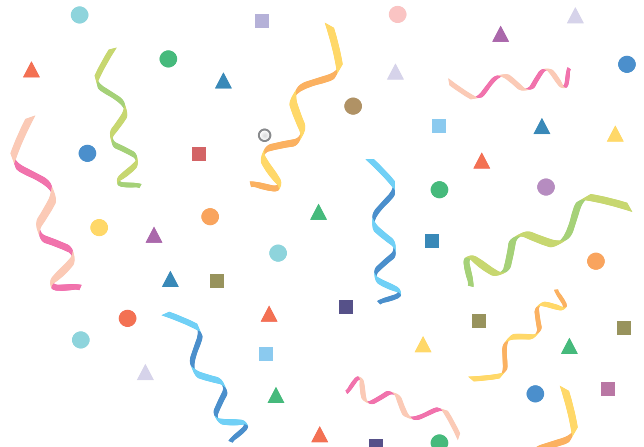

## Further information

After the end of the carnival parade, the closed sections of route will be reopened as follows:

- from approx. 4:45 pm Rüppurrer Tor – Ettlinger Tor/Staatstheater – Karlstor/Bundesgerichtshof – Mathystraße
- from approx. 5:00 pm Karlstor/Bundesgerichtshof – Europaplatz/Postgalerie – Mühlburger Tor

During these phases, the routes of the individual lines are adjusted accordingly.

**17 18** Tram lines 17 and 18, which are not shown here, will operate on their normal routes.

